

Patient report

Bio-Rad DATE: 01/27/2019
D-10 TIME: 12:37 PM
S/N: #DJ4I016123 Software version: 4.20-2
Sample ID: 10408696
Injection date 01/27/2019 12:22 PM
Injection #: 26 Method: HbA1c
Rack #: --- Rack position: 3

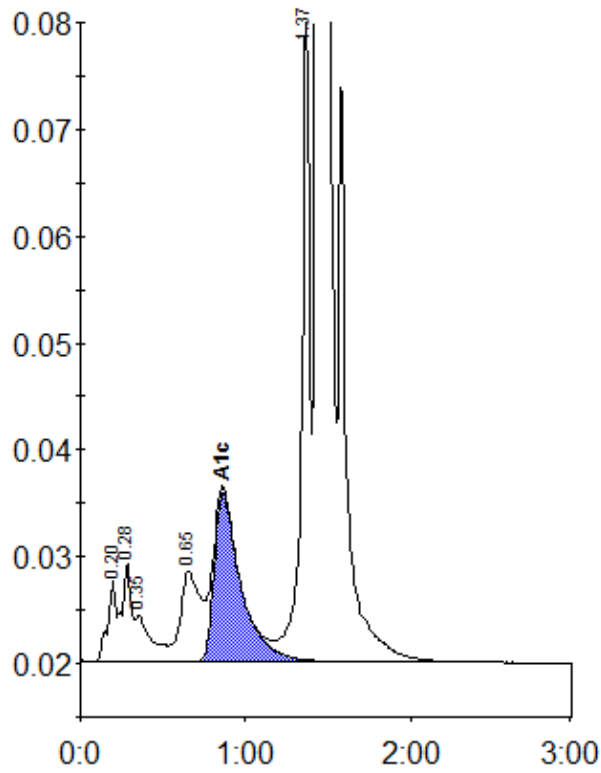

Peak table - ID: 10408696

Peak	R.time	Height	Area	Area %
A1a	0.20	7618	27415	0.9
A1b	0.28	9225	36739	1.2
Unknown	0.35	4285	28033	0.9
LA1c/CHb-1	0.65	8418	71339	2.4
A1c	0.86	15883	177373	7.8
P3	1.37	62915	211726	7.1
A0	1.44	756157	2441588	81.5
Total Area:		2994214		

Concentration:	%
A1c	7.8